

**RESOLUTION NO. 985**

**A RESOLUTION OF THE CITY COUNCIL OF THE CITY OF UNIVERSITY PLACE  
SUPPORTING FUNDRAISING FOR AN INCLUSIVE PLAYGROUND TO BE LOCATED  
IN CIRQUE PARK**

WHEREAS, the University Place Parks and Recreation Foundation has approached the City about fundraising for the purpose of designing, building and installing an inclusive playground for Cirque Park, but also desires preliminary approval by the City before beginning fundraising; and

WHEREAS, an inclusive playground in Cirque Park would promote and develop fun and fitness for everyone throughout the City and would contribute to the sense of place and expand individuals' ability to enjoy the recreation and fun that an inclusive playground would bring;

**NOW, THEREFORE, BE IT RESOLVED BY THE CITY COUNCIL OF THE CITY OF UNIVERSITY PLACE, WASHINGTON:**

Section 1. Support of Fundraising. Subject to the conditions set forth herein, the City of University Place conditionally supports the fundraising efforts by University Place Parks and Recreation Foundation or an affiliated entity for the installation of an inclusive playground in Cirque Park.

Section 2. Identification of Site. The tentative location at Cirque Park for the inclusive playground is as generally depicted on Exhibit A and incorporated by reference.

Section 3. City Review and Approvals. Prior to the creation of the playground, University Place Parks and Recreation Foundation or an affiliated entity will present a recommended playground installation for City Council review. The City Council may accept or reject the installation in its sole discretion. Should the City Council choose to accept the recommendation, acceptance will be by written resolution of the Council, and may include an accompanying written agreement between the City and University Place Parks and Recreation Foundation or an affiliated entity setting forth the specific terms and conditions for installation of the playground. Approval of the proposed playground will not obligate the City to fund any portion of the costs of developing or installing the playground.

Section 4. Effective Date. This Resolution shall be effective immediately upon adoption by the City Council.

**ADOPTED BY THE CITY COUNCIL ON SEPTEMBER 6, 2022.**

\_\_\_\_\_  
Steve Worthington, Mayor

**ATTEST:**



\_\_\_\_\_  
Emelita J. Genetia, City Clerk

**APPROVED AS TO FORM:**

\_\_\_\_\_  
Matthew S. Kaser, City Attorney

# Exhibit A

## LEGEND

-  AREA COMMITTED FOR RCO GRANT FUNDED CITY PLAYGROUND  
TOTAL AREA = 3,500 S.F.
-  PROPOSED AREA TO BE RESERVED FOR INCLUSIVE PLAYGROUND  
TOTAL AREA = 5,430 S.F.
-  PROPOSED ADA PUBLIC RESTROOM  
TOTAL AREA = 240 S.F.

*B a l l F i e l d*

*B a l l F i e l d*

*B a l l F i e l d*

*A c c e s s D r i v e w a y*

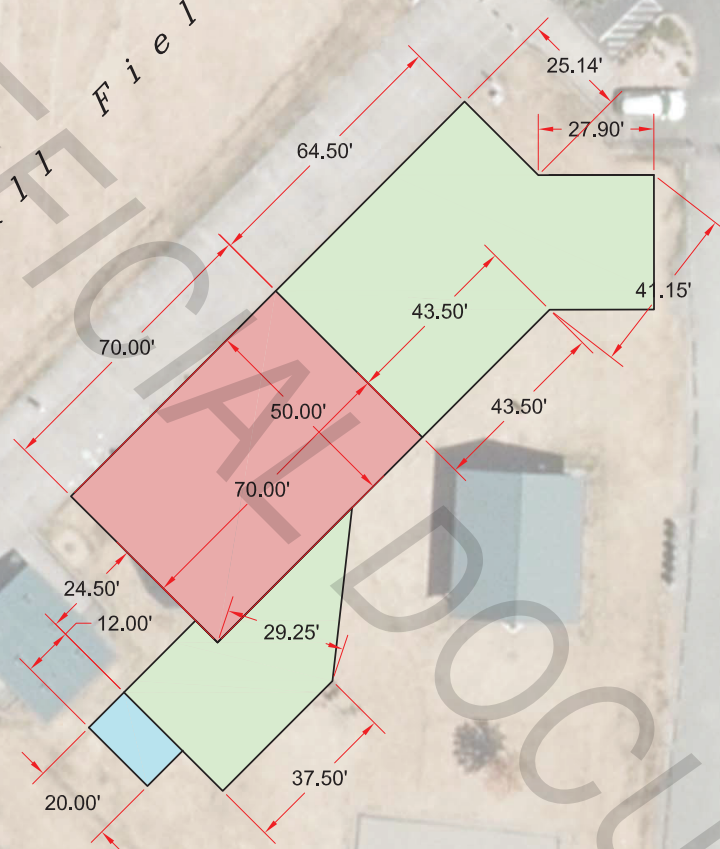

**The City of University Place  
Cirque/Bridgeport Park  
Grant Funded RCO Playground  
N.T.S.**

PLOT DATE: 7/28/2022 11:38 AM

C:\Users\jmalone\City of University Place\Public Works - Public Works\DWG\2022\Grant Apps\2022\Cirque Park Playground Grant.dwg